

LAND SURVEY FOR: Walnut Ridge Airport Commission

OF: The following described lands in Lawrence County, Arkansas, to-wit: That part of the North half of the South half of Section 12, Township 17 North, Range 1 East, described as follows: Beginning at the West Quarter corner of said Section 12, run thence South 89°58'17" East 1592.6 feet, to the intersection of the centerline of Coon Creek with the centerline of Fulbright Avenue, for the true point of beginning; run thence South 17°51'52" West along said creek centerline 720.9 feet, run thence South 88°24'20" East 142.9 feet, run thence South 86°00'06" East 190.4 feet, run thence North 45°00'00" East 329.6 feet, run thence South 45°01'20" East 532.3 feet, run thence North 43°12'47" East 708.6 feet, run thence North 00°15'00" East 47.5 feet, run thence West 588.0 feet, run thence North 00°23'02" West 282.5 feet, run thence North 89°58'52" West 616.7 feet to the true point of beginning, containing 15.12 acres, more or less, and subject to right of way for Fulbright Avenue along and across the North side thereof, and subject to right of way for Miller Drive along the East 47.5 feet thereof.



Dated: January 13, 2016

Revised: February 9 to show gravel roads.

LEGEND

These standard symbols will be found in the drawing.

- ⊙ Found 1-1/4" Pipe
- ⊗ Found Magnail
- Found Rebar
- Set 1/2" Rebar/Cap
- △ Computed Point

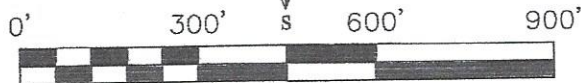
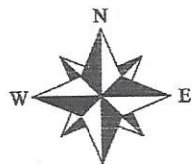
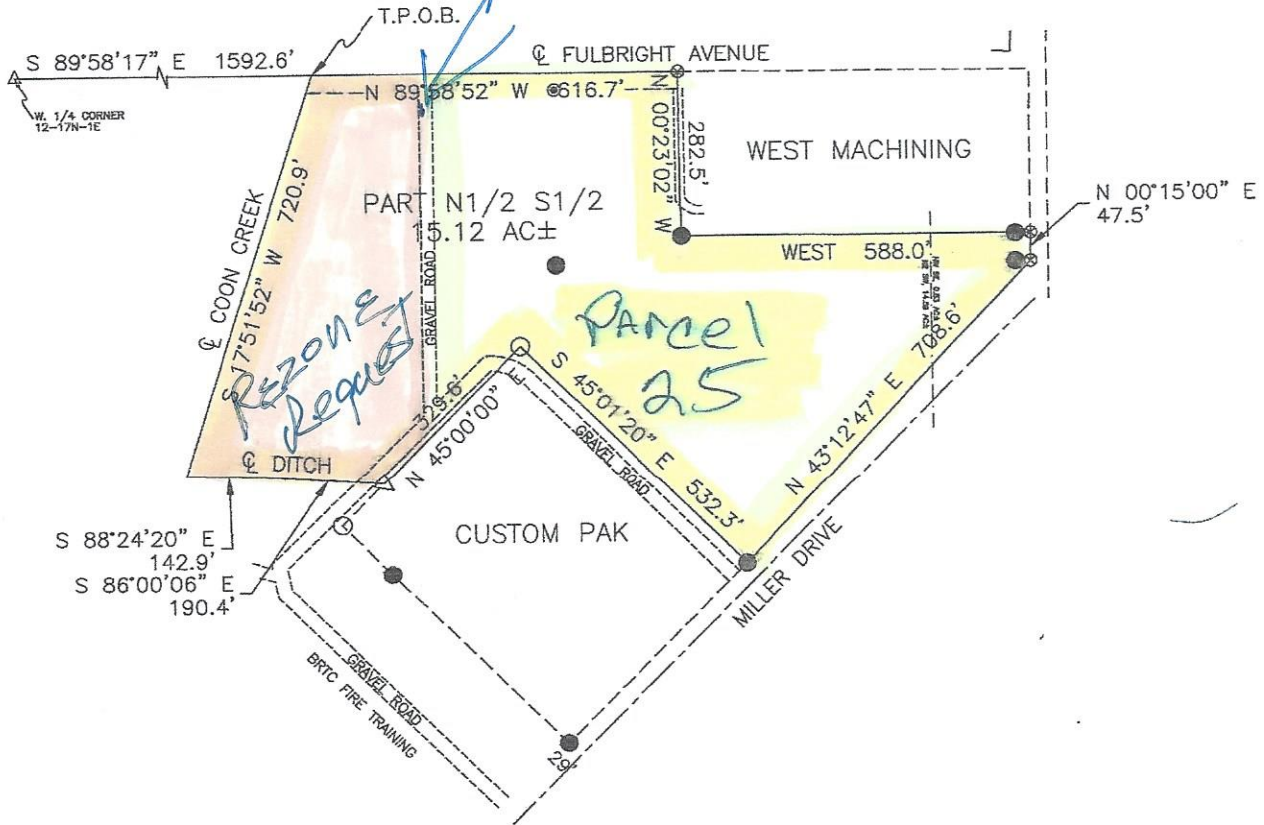

GEODETIC BEARINGS